

## Community Outreach

**METRO LUTHERAN:** The pressures of the society are creating stress, especially for senior citizens. A special section in the June issue of Metro Lutheran looks at what some of these pressures are, some of the solutions that can improve quality of life for seniors and their families, and some of the resources that are available during this period. Read these stories on pages 14-17. Copies are available at the Welcome Center and the kiosks (one located near the library and the other near the west entrance.)

**CHRISTIAN MUSIC RADIO STATIONS** in the Twin Cities - when you need a positive boost to your day!!

**KTIS 98.5 FM** - contemporary worship

**Air1 Radio 97.7** (Coon Rapids-Maple Grove), 102.5 (Minneapolis-Edina), 92.1 (St. Paul) - pop/rock mix

**KLOVE 93.3** (Minneapolis), 92.9 (St. Paul) - family friendly contemporary pop/worship

**WWW.RadioU.com** - online stream featuring rock, punk, hardcore, hip-hop/fusion and goofy djs with a serious message (target audience: boys aged 10-24)

**KNOF 95.3 Praise FM** - Minneapolis/St. Paul

**Faith 900 KTIS AM** (Minneapolis)

**DID YOU KNOW THAT THERE IS A BETHESDA THRIFT SHOP** at 1550 White Bear Avenue? Phone number is 651-793-6352. This thrift shop is named "Dress for Less" and is located about a mile south of Hwy. 36 on White Bear Avenue. All profits go to Bethesda Lutheran Homes. "Dress for Less" sells jewelry, quality clothing, household goods and appliances, books, toys and one of a kind items. The store is open Monday – Saturday, 10:00 a.m. – 4:00 p.m. for shopping and to accept donations. Additional information can be found in the kiosks located near the library and the west entrance. If you would like to donate items but do not have a way to get them to the store, call Kay K or Shirley & Marty H and since we volunteer there, we may be able to take them for you

**Messiah Lutheran Church**  
2848 County Road H2 - Mounds View, MN 55112  
(763)784-1786 - [www.messiah-lutheran.org](http://www.messiah-lutheran.org)

## WEEK AT A GLANCE: JUNE 20 – JUNE 26, 2010

If you would like a printed version of our service today, copies are available on the table as you enter the Worship Center or you may ask one of the ushers for a copy.

### TODAY:

**7:30\*, 8:30 & 11:00\* AM** Worship Service - \* Communion Service

**9:45 AM** Education Hour

### MONDAY:

**6:00 PM** MVCT Rehearsals

**7:00 PM** Leadership Council (Business)

### TUESDAY:

**9:00 AM** Tuesday Morning Work Crew

**1:30 PM** Program Staff Meeting

**6:00 PM** MVCT Rehearsals

**7:30 PM** AA

### WEDNESDAY: NO SENIOR YOUTH

**4:45 PM** Wednesday Evening Meal

**6:00 PM** MVCT Rehearsals

### THURSDAY:

**2:00 PM** Cribbage

**6:00 PM** MVCT Rehearsals

**7:00 PM** Couples Bible Study

### FRIDAY:

**6:00 AM** Men's Bible Study at RJ Riches

**6:00 PM** MVCT Rehearsals

### SATURDAY:

## TODAY'S ORDER OF WORSHIP

### 7:30\* & 8:30 & 11:00\* SERVICES

#### BOTH SERVICES DISPLAYED ON POWER POINT SCREEN

Opening Hymn: "How Great Thou Art" # 801

Song of Praise: "Amazing Grace" # 744

Old Testament Reading: Isaiah 65:1-9

New Testament Reading: Galatians 3:23-4:7

Gospel Reading: Luke 8:26-39

Offering Hymn: "What a Friend We Have in Jesus" #770

Sermon: "Telling Your Own Story" Luke 28:26-39

Closing Hymn: "Beautiful Savior" #537

### 7:30 & 11:00 Communion Hymns

"Just as I Am" # 570

"Oh, That the Lord Would Guide My Ways" # 707

### THOSE SERVING YOU TODAY:

#### 7:30\*, 8:30, & 11:00\* Services:

Worship Proclaimer & Leader:

Organist:

Ushers: 7:30

8:30

11:00

Pastor Del Wippich

Jill Thompson

Jon S

Bill K, Dave K,

Jon K, Henry M

Sharon E, Rod R, Bruce S

Worship Assistants: 7:30 Virgil B 8:30 John W 11:00 Jeff R

Readers: 7:30 Barb G 8:30 Jo N 11:00 Carl S

#### Greeters for June 20:

7:30 Myron & Betty S 8:30 Wayne & Helen L – Lydia G

11:00 Bill & Conny S – Ray J

#### Greeters for June 27:

7:30 Lucille K – Don R 8:30 Jim & Kay K – Jo N

11:00 Ron & Dayle B – Jane L

#### Communion Assistants for the Month:

7:30 Myron S 8:30 Richard D 11:00 Bill S

#### Welcome Center:

7:15 – 7:30 Marlin & Joyce D 8:20 – 8:40 Dave & Jo C

9:25 – 9:50 Jo N 10:45 – 11:00 Don H

12:00 – 12:15 Nancy C

## Life Quote

“What a valuable reminder that while teens may not be known for their ability to verbalize their feelings, they have the same needs as when they were tiny. There is no replacement for Dad’s attention, love, acceptance, and healthy affection. In its absence, a substitute will be sought. May Father’s Day be every parent’s reminder that their child really needs them!” *Janette Clausen, LBSW, Lutheran Family Services of Iowa* **This “Life Quote” is from Lutherans For Life – [www.lutheransforlife.org](http://www.lutheransforlife.org).**

**FOOD SHELF DONATIONS FOR JUNE:** This month we are collecting non-perishable food items to be donated to the Ralph Reeder Shelf in New Brighton, serving families in Ramsey County. The items they are in short supply of are:

Canned Fruit	Ketchup	Mayo
Mustard	Chili	Spaghettios with meat
Stew	Hamburger Helper	Tuna Helper
Baked Beans	Dessert Mixes	Pudding/Jello
Sweet Cereal	Toilet Paper	Shampoo
Deodorant	Laundry Detergent	Dishwasher Detergent
Dish Soap	Baby Wipes	Diapers, sz. 5 and 6
Snack Items: crackers, chips, cookies, granola bars, fruit snacks		

You may leave your donation in the bin marked “Food Shelf” located in the hallway near the southwest entrance. You can also contribute by designating “Food Shelf” on your weekly offering envelope. Thank you for thinking of others while you do your weekly grocery shopping.

**A GENTLE REMINDER** to all who are planning to register a child in Messiah Preschool: Now is the time to apply for entrance to Messiah Preschool. I will be happy to send you all the forms that are needed. Please don’t delay and miss a chance to have your child attend our exceptional preschool. Remember that in addition to preparing children for kindergarten and early elementary school, your child will also learn about the love that God has poured out on them. – Shirley Beyer, Preschool Director

## *News & Notes – June 20, 2010*

**Welcome friends! We’re glad you’re here today. Whether you are a long-time member or a first-time visitor, please be sure to indicate so on one of the blue cards found in your bulletin. Please turn your blue card in during the time of the offerings. Visitors, please stop by the Welcome Center in the Gathering Space for your gift.**

- **Directional Signage** is located throughout the building suspended from the ceilings. If you aren’t sure which way to go, look UP!
- **THE NURSERY** is available for parents and their children three years of age and younger and is located in the hallway across from the rear of the Sanctuary.
- **Busy Bags** are filled with quiet activities for your children to use during the service. They can be found in the entryway of the Gathering Space. The busy bags and their contents can be returned to the Gathering Space after the service.
- The **Welcome Center** is located right outside the Worship Center and is filled with information about Messiah and its many activities. Feel free to ask the volunteer any questions you may have.
- **Restrooms** are on the south side of the Gathering Space.
- If you would like to receive **Holy Communion** and are unable to approach the Communion Rail, please talk to one of the worship assistants or an usher before the service and they will assist you.
- **FM 88.1** Are you experiencing difficulty hearing during the worship service? Try listening to the worship service on a FM radio tuned to 88.1 FM. We encourage you to bring a good quality FM radio with high quality ear buds, and then listen direct to the pastor and music without the distractions. FM radios are also available at the welcome center.

**LEADING OUR WORSHIP** this morning is **Pastor Del Wippich**. **Messiah’s Public Worship** is currently conducted and the Word proclaimed by three worship leaders, **Pastor Richard Krogen, Pastor Del Wippich** and **Pastor Philemon Ngare**. All are members of Messiah and share the public worship duties. **Kay Knutson** is our Director of Music and plans our Order of Worship. **JoElla Kath** is our church secretary and prepares our bulletin and News and Notes.

**FLOWERS ON THE ALTAR THIS MORNING ARE GIVEN BY** the **Messiah Seniors Club** in celebration of Seniors Sunday and by **Mark & Kay K** in celebration of their daughter Amanda & Karl’s wedding which was yesterday..

**BAPTISED THIS MORNING DURING THE 11:00 SERVICE IS** **Cole Otto S**, son of Steve & Leah S. May the Lord continue to bless you.

### Sunday Morning Adult Education Class Schedule

	<b>9:45am</b>
	<b>Blue Room B</b>
<b>6/20</b>	<b>Through the Bible</b>
<b>6/27</b>	<b>Through the Bible</b>
<b>7/4</b>	<b>Through the Bible</b>

**MISSING A LITTLE SOMETHING IN YOUR LIFE??** Perhaps it's a good daily dose of the Word of God!! Take this opportunity to let the Creator of the Universe - who stretched out the heavens like a tent and put all the stars in their place - speak to your heart! It's not too late to start reading through the Bible with a group from Messiah. Just because you didn't start in Genesis doesn't mean the word won't still speak to you. In fact, we believe it will. Start today!!

Reading Through the Bible for the week of June 20 – June 26 (to be discussed at 9:45 on Sunday, June 27): Esther 1-10, Job 1-7, Acts 5 – Acts 8:25.

**VBS BORROWED ITEMS:** If you borrowed items to VBS that you wanted back (stuffed animals, etc) - you can pick them up in the office. If items are not picked up by July 1st they will be donated.

**THANK YOU THANK YOU to all of the VBS Volunteers!** We could not have done VBS without all of you - you made it a very successful week for all of the kids! We hope you had as much fun as they did! Thanks again - Sarah K and Jamie H - VBS Coordinators

### WEDNESDAY EVENING MENU (JUNE 23):

**Sloppy Joes, Chips,  
Coleslaw, Veggie Sticks, and Bars  
4:45 PM – 6:00 PM  
\*\*Free Will Donation\*\***



**GIVE THE GIFT OF LIFE TO HUNDREDS OF MOMS!** Join hundreds of Christians in supporting the live-saving work of New Life Family Services on Saturday, June 26<sup>th</sup> at Como Lake. Every \$50 you raise will provide a free pregnancy test and decision-making counseling to someone faced with an unplanned pregnancy. It's fun, easy and your involvement will save lives. Simply visit the Walk table in the church lobby or contact Allison Burkhow. The Walk supports the ministry of New Life Family Services at all five locations. For more information visit [www.nlfs.org](http://www.nlfs.org).

#### MESSIAH TEAM GOAL:

**40 Walkers  
\$2,500**



**OFFERINGS: General Fund: \$8,285 Mortgage Fund: \$2,936 Missions: \$520 (5.0% of General Fund) \$414** Weekly Fund Needs: \$12,355 Weekly Mortgage Fund Needs: \$4,053

**ATTENDANCE: Sunday: 292**

### RED CROSS BLOOD DRIVE

#### AT MESSIAH

We are having a Red Cross Blood Drive here at Messiah on Tuesday, July 13<sup>th</sup> from 2:00 until 7:00 P.M. Many people signed up at the last Blood Drive in November, and they will be called to confirm or change their appointment time. If you have not signed up, you will have opportunities to get an appointment time, ask questions, or sign up to help with registration or the canteen on Sunday, June 27<sup>th</sup> in the Gathering Space between worship services. You could also call Kay K or go on line at [Redcrossblood.org](http://Redcrossblood.org). Your blood donation is very much appreciated and even SAVES LIVES!





**Face Painter Needed  
at the Walk For Life  
Saturday, June 26  
Como Park**

Contact Allison @ church or  
Jennifer at 612-623-8378 or [meade.jennifer@nlfs.org](mailto:meade.jennifer@nlfs.org)

**ALREADY GONE** – Why your kids will quit church and what you can do to stop it. Statistics reveal a huge disconnect taking place between our children and their church experience. Nationwide polls and denominational reports are showing that the next generation is calling it quits on the traditional church. And it's not just happening on the nominal fringe; it's happening at the core of the faith. This softcover book from Answers in Genesis is written by Ken Hamm and Britt Beemer. The following groups at Messiah are reading this book and discussing it: Leadership Council, Elders, Confirmation staff, Sunday school staff and each of our three Pastors has a copy. Messiah ordered 50 of these books and there are 15 left. Contact Tom R if you would like a copy. The cost is \$4.50

**KNOLLWOOD DRIVE – UPDATE REPORT #3:**

This week the contractors are expecting to demolish the asphalt surface from Knollwood Drive. The resident's mail boxes have been located on the south end of Messiah's parking lot. Please be considerate of the residents as they search for their mail. The contractors will try to restore access to our driveways every evening and for the weekends, but if these accesses look too crude, please use the north (H2) driveway entrance. Expect additional trenching as Messiah is replacing the (3) clay tile sewer pipes from the main sewer to the property line. **Please be careful every time you come and depart.** Watch out for construction workers and obstructions from 7:00 AM to about 5:00 PM week days. Expect changes daily. Please do not let this project limit your participation in any of the many activities or worship services at Messiah. For questions, ask any of the Tuesday Crew. *The Tuesday Crew*

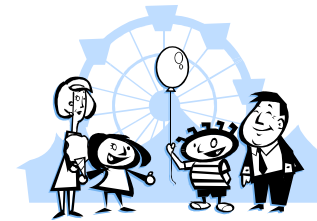

**VALLEYFAIR COUPONS**

are available on the bulletin board by the donation area. Please feel free to take what you need throughout the summer (or until they are gone). Have fun!

**CHECK OUT THE NEW “LOST & FOUND”  
CONTAINER LOCATED ON THE WALL NEAR  
THE COAT RACKS!**

**See if you can find something that you have lost.**

**PASTORAL CARE** is provided by Pastor Krogen and Pastor Wippich along with the assistance of other area clergy as needed. If you need pastoral assistance, please call the church office at **763-784-1786**. If no one is available to take your call, please leave a message for one of the pastors. Someone will get back to you as soon as possible. If there is a **pastoral emergency** and no one is available to take your call, follow the instructions given on the voice mail system; then when prompted, leave a message with a phone number where you can be reached. The **Emergency Pastoral Care Response System** will page the “On Call” pastor as soon as you hang up.

**CHECK OUT THE MINISTRY OPPORTUNITIES** available at Wheat Ridge. You can learn about helping to Seed New Ministries or view a section called “Health Notes” just to name a couple of articles. To keep in touch with what is happening at Wheat Ridge you can go to their web site at [www.wheatridge.org](http://www.wheatridge.org) and check out the Monthly ENewsletter link.



**FAMILY AND FRIENDS SERVING IN THE  
MILITARY** – Please continue to keep in your prayers  
those family members and friends who are serving in the  
Armed Forces.

- Brad G, son of Sara G
- Tom G, son of Steve and Barb G
- Brian H, son of Carol H
- Daniel G, son of Jeff and Christine G
- Troy W, son-in-law of Floyd and Edna V
- Mike K, son-in-law of Tom and Vivian F
- Love W, daughter of Alice Q
- John B, son of Shirley B
- Phillip H, grandson of Lloyd and Olga M
- Stefan S, nephew of Tom and Cindy S
- Brandon P, brother of Andrea F
- James G, brother of Mark F

If you know of anyone else who is serving our country, we would like to include them in our prayers. Please notify the church office and we will include them.